

SASKATOON

711.5

LAKE

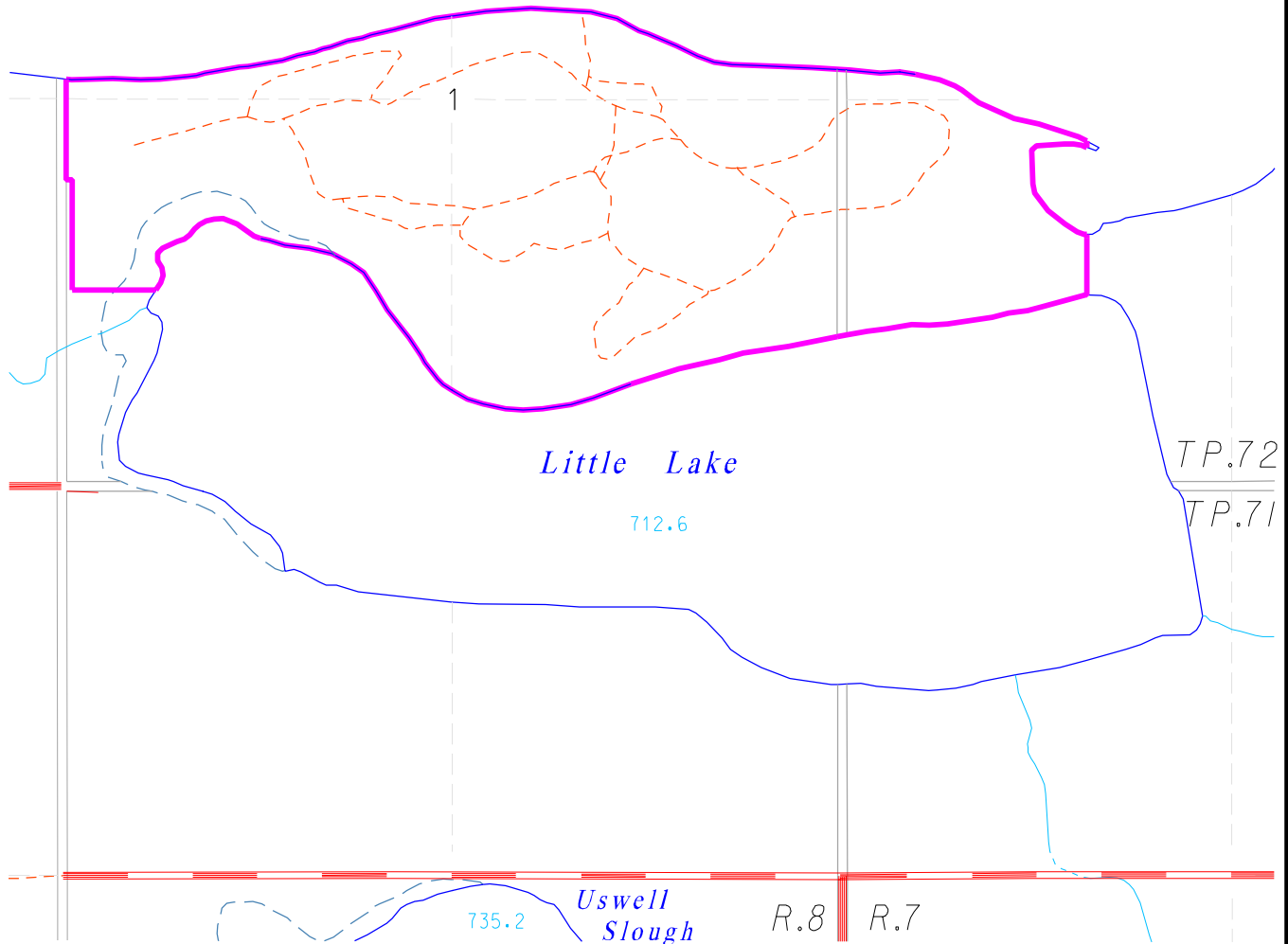

Area	250.61 Ac. 101.41 Ha	DEPARTMENT OF ENVIRONMENT Parks and Protected Areas Division	Scale	1:15 000
D.C. Number	1602/73		Date	FEB. 18, 2000
Graphic File	SASKATOON	PLAN SHOWING SASKATOON ISLAND PROVINCIAL PARK IN TOWNSHIP 72, RANGES 07-08 WEST OF THE SIXTH MERIDIAN	Drawn by	LAC
Remarks			PARK BOUNDARY SHOWN THUS ———	Digital data: 1:20 000 83m03ne Supplied by Resource Data Division, 1998 NAD 27

SASKATOON ISLAND PROVINCIAL PARK

All those parcels or tracts of land, situate, lying, and being in the Province of Alberta, Canada, and being composed of:

FIRSTLY:

All those portions of legal subdivisions four (4), five (5) and twelve (12) and the west half of the west half of legal subdivision six (6) of section six (6) not covered by any of the waters of Saskatoon lake of township seventy-two (72), range seven (7), west of the sixth (6) meridian, containing forty-seven and forty hundredths (47.40) acres, more or less.

SAVING AND EXCEPTING:

Two and twenty-six hundredths (2.26) acres, more or less, required for a surveyed roadway, as shown upon a plan of survey of record in the Department of Lands and Forests at Edmonton as No. 901 R.D.

SECONDLY:

Legal subdivisions seven (7) and eight (8) of section one (1) and all those portions of legal subdivisions one (1), two (2), three (3), five (5), six (6), nine (9), ten (10), eleven (11) and twelve (12) of the said section one (1) not covered by any of the waters of the said lake of township seventy-two (72), range eight (8), west of the sixth (6) meridian, containing two hundred and three and fourth hundredths (203.40) acres, more or less.

SAVING AND EXCEPTING

Seventy-three hundredths (0.73) of an acre, more or less, required for a surveyed roadway, as shown upon a plan of survey of record in the said Department of Lands and Forests as No. 5982 R.D. and on file in the Land Titles Office at Edmonton for the North Alberta Land Registration District as No. 2103 P.X.

THIRDLY:

All that portion of the statutory road allowance adjoining the east boundary of the east half of the said section one (1) not covered by any of the waters of the said lake of the said township, containing two and eight hundredths (2.80) acres, more or less.

The lands herein described containing two hundred and fifty and sixty-one hundredths (250.61) acres, more or less.