

Castle Provincial Park & Wildland Provincial Park Designated Winter Trails 2024/25

Valid for December 1, 2024 to April 30, 2025

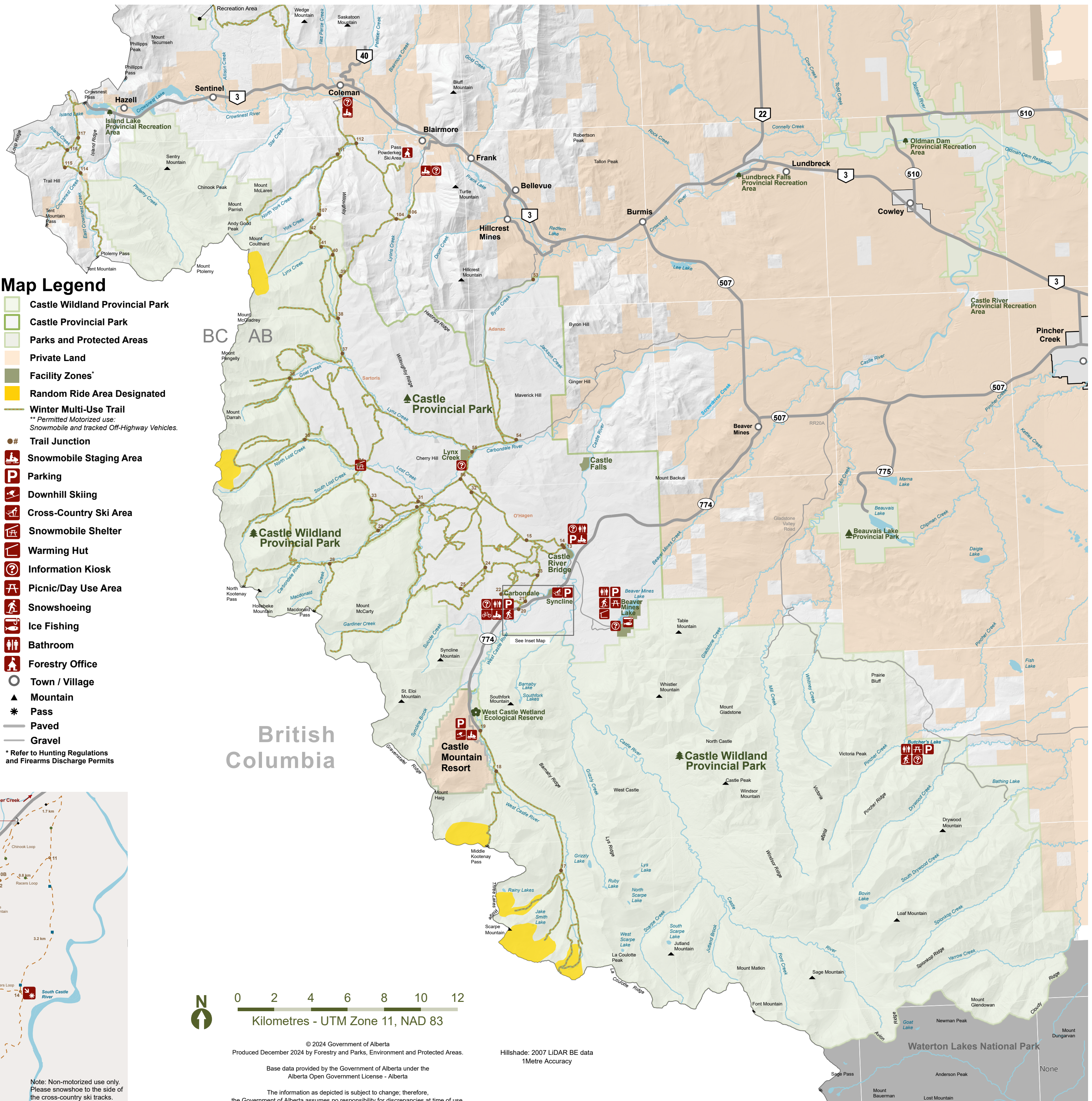

Blairmore Access

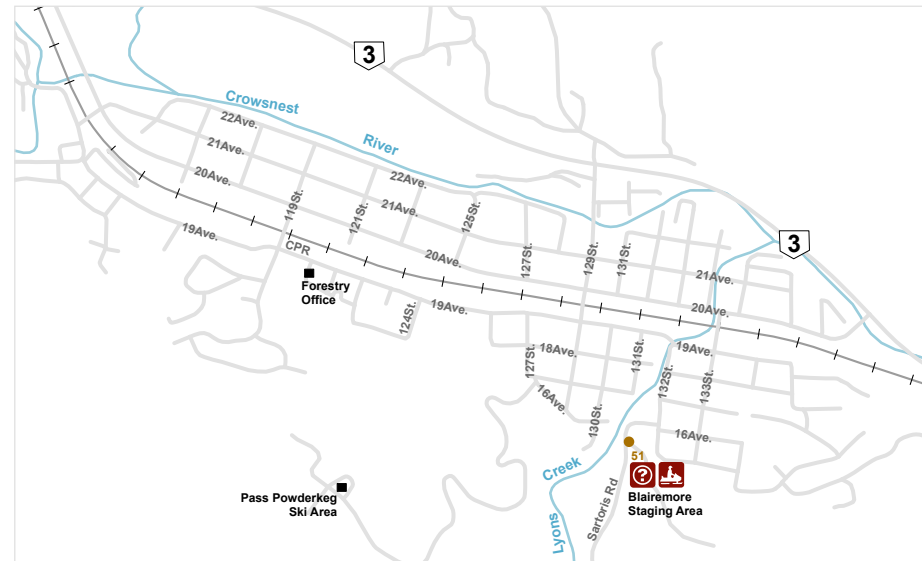

Coleman



Syncline Cross-Country Ski Area Map - Non Motorized

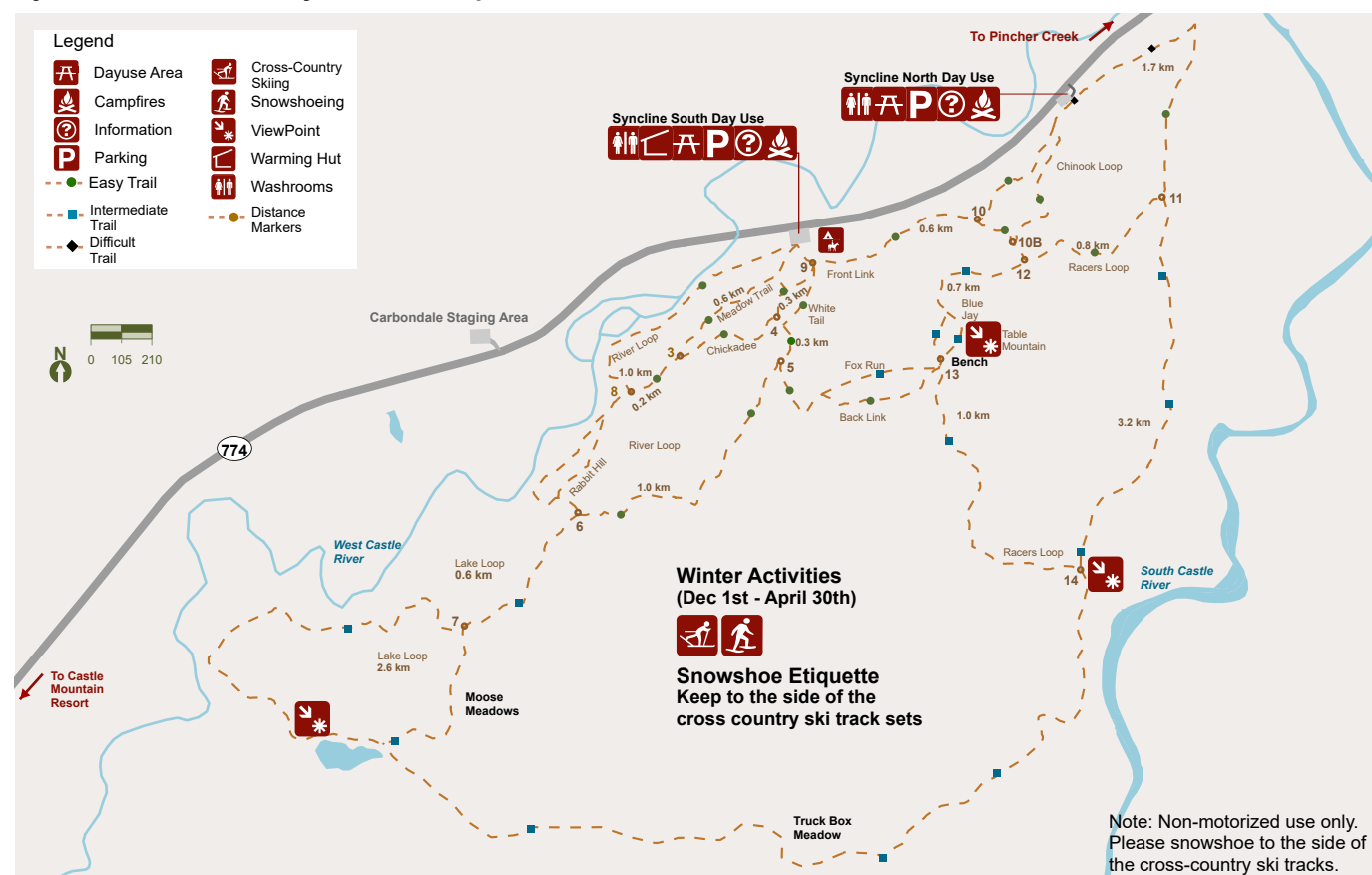

Map Legend

- Castle Wildland Provincial Park
 - Castle Provincial Park
 - Parks and Protected Areas
 - Private Land
 - Facility Zones*
 - Random Ride Area Designated
 - Winter Multi-Use Trail
** Permitted Motorized use:
Snowmobile and tracked Off-Highway Vehicles.
 - # Trail Junction
 - Snowmobile Staging Area
 - Parking
 - Downhill Skiing
 - Cross-Country Ski Area
 - Snowmobile Shelter
 - Warming Hut
 - Information Kiosk
 - Picnic/Day Use Area
 - Snowshoeing
 - Ice Fishing
 - Bathroom
 - Forestry Office
 - Town / Village
 - Mountain
 - Pass
 - Paved
 - Gravel
- * Refer to Hunting Regulations and Firearms Discharge Permits

British Columbia

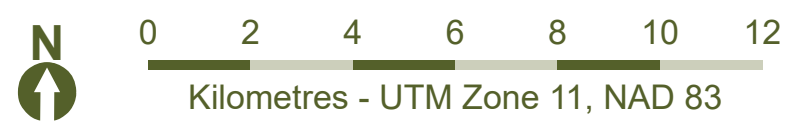

© 2024 Government of Alberta
Produced December 2024 by Forestry and Parks, Environment and Protected Areas.
Hillshade: 2007 LIDAR BE data
1Metre Accuracy
Base data provided by the Government of Alberta under the
Alberta Open Government License - Alberta
The information as depicted is subject to change; therefore,
the Government of Alberta assumes no responsibility for discrepancies at time of use.